THAT'S RIGHT! FREE F*CKIN' MOVIES INSIDE

FREE XXX VIDEOS OF THE WILD MILFS IN THIS ISSUE

WILD MILFS

WILD MILFS

FREE WEB-PORN ACCESS: CODE INSIDE
FORMATTED FOR iPAD, iPHONE, PC/MAC SMARTPHONES

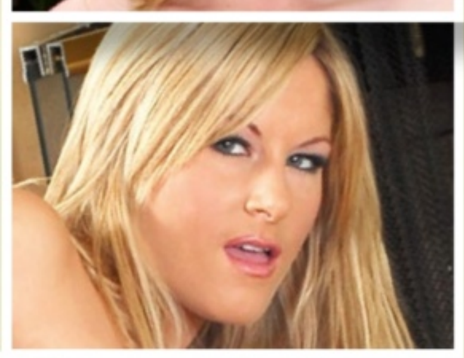

ALL THESE MILFY BLONDES AND A COUPLE SEXXXY BRUNETTES, TOO!

Foxy **Brea Lynn**

I NEED ME A NEW MAN. KNOW ONE?

NASTY HOUSEWIVES PRESENTS

WILD MILFs

Nasty Housewives Presents, Vol, #10 - 2017. Published every eight weeks in the United States and Canada by Blair Publishing, Inc. Contents copyright 2017 by Blair Publishing, Inc., 10170 W. Tropicana Ave. #156-168 Las Vegas, NV 89147. All rights reserved. Contents may not be reprinted in whole or in part without the written permission of the publisher. The records required by Title 18, U.S. Code 2257 (a) through (c) and the pertinent regulations 28 C.F.R., Ch. 1, Part 75. Club Specials and all materials associated with such records are maintained by Blair Publishing, Inc. Director of Research and Custodian of Records, M. Stone, at 9516 W. Flamingo Rd., Ste. 300, Las Vegas, NV 89147 and are available for inspection and review by the Attorney General at reasonable times. Any similarity between people and places in this magazine and real people and places is purely coincidental. The words, descriptions, quotes and scenarios depicted and presented in the pictorials do not describe the models actual behavior, thoughts or conduct. Publisher disclaims all responsibility to return unsolicited graphic and editorial material, and all rights in portions published vest in publisher. Letters become the property of Club Specials magazine or its editors are assumed to be intended for publication in whole or in part, and may therefore be used for such purposes. Editorial offices: Blair Publishing, Inc., 10170 W. Tropicana Ave. #156-168 Las Vegas, NV 89147. All models appearing in this magazine are 18 years of age or older. PRINTED IN CANADA. ISSN: 2378-699X.

Publisher: Royce Martine
Editorial Director: James Fillmore
Art Director: Franklin Monroe
Senior Editor: Calvin Harding
Photography Editor: Millie Wilson

SPEND SOME TIME WITH US.

YOU CAN WATCH HARDCORE ACTION OF THE MODELS IN THIS ISSUE FOR FREE AT

www.5FREEDVD.com

*ALL OUR XXX MOVIES HAVE BEEN FORMATTED FOR YOUR PC, MAC, IPHONE, IPAD, SMARTPHONES & TABLETS.

EACH MONTH THERE IS A NEW VIDEO PROMO CODE FOR HOURS OF FREE XXX HARDCORE ACTION.

NO CREDIT CARD NEEDED. USE THE PROMO CODE BELOW. THE CODE IS VALID FOR ONE TIME USE ONLY.

Enter the code below at www.5freedvd.com:

g75964993

This month's code will expire on 8/7/2017. Code is case sensitive.

Go to www.5freedvd.com for more information.

FROM THE PUBLISHERS OF FOX, SWANK, GALLERY, CLUB INTERNATIONAL AND MORE.

contents

WILD MILFs

Saana

Victoria

Amber

Tyla Wynn

Brea Lynn

Delia Darling

Taylor Whyte & Aaliyah Love

Oklahoma

Courtney Simpson

SEXUAL ETIQUETTE

balancing two men

About a year ago I was dating two men. Neither one knew about the other. They lived in different parts of town with jobs in really different industries, so it was pretty easy to work things out. Or so I thought.

I go on dates with Tom on Friday nights and go with Fred on Saturdays. I kept a little calendar so that when I saw them during the week they'd never meet by accident. Well, one night I sort of screwed up. Boy, did I ever!

Tom came to my house, and we were going to go out, but we started to make out on the couch in the living room. When the doorbell, it was Fred, and he saw Tom feeling me up, right there in the living room window. Boy was he ever mad! At first they started yelling and arguing with each other, but then they both started laughing! I know, it was pretty freaky. Then Tom and Fred went to a corner of the room and started having a conversation, only they were talking really softly. Then they walked back over to me and they were both smiling and both had the same wild look in their eyes.

Fred started talking first. He called me at two timer and that I hurt his feelings. Then Tom said basically the same thing. Then Fred said that there was one way I could make it up to them, but he didn't say how. Then Tom said the same thing and they started laughing! So I asked them what they were laughing about and Fred said: "If you want to date us two men the same time, that's cool. As long as you fuck us at the same time!" Wow! Sometimes I fantasize about what it would be like to be with two men at once, but never dreamed it would happen to me! I took them up to the bedroom and they sat on the edge of the bed. I put on music and did this little dance while I took off all my clothes. Boy, was I getting horny.

When I was fully naked, I got down on my knees. They each pulled out their cocks, which are totally hard by now, and I started to give them both blow jobs. When I was sucking on one, my hand would be stroking the other. Next, I lay back on the bed and they took turns eating my pussy and the one that wasn't down between my legs would be up in my face, popping his cock in my mouth. And, they kept changing positions!

Then Tom said: "Let's fuck this two-timer." And so that's what they did! Fred went first and got top of me and put his big hard penis in me. Fred and I have fucked a lot of times, but this time felt different. It is like he was machine or something. Well, the minute I started feeling like I was going to cum, he stopped, pulled out and rolled off. Well, now I was so close to cumming it was unbelievable! The Tom mounted me and after a few deep strokes, stopped and got off me. Boy, was I really getting frustrated!

And that's what happened for probably half an hour. Back and forth, in and out, over and over. By the end of the half hour, I felt like I was going to explode! I felt like I was building up the biggest orgasm! Finally I just asked: "Guys, won't you please let me cum now? I'm ready!!!"

Tom lay back on the bed and I took his erection up my ass. It took a little doing, but pretty soon his penis was way up there! He reached up and grabbed my boobs and pulled me back so I was laying on top of them. Then Fred climbed on top of me and shoves his cock inside my pussy. Then they started to slide their cocks in and out of my butt and pussy. Then they started to do it really hard and really fast. I was moaning and thrashing and ready to burst at the seams. Boy, did it ever feel good, especially when the time came and they both came inside me! Now I'm glad they met.

1-800 CALL NOW!

FUCK GIRL!

3 8 2 5

4 4 7

HORNY MOMS!

YOUNG NYMPHOS!

$0.99-$2.99 per/min. Premium and access fees may apply. Adults 18+.

A084

CUM SUCKING SLUTS!

ONLY 65¢ PER MIN

LIVE, NASTY, 1-ON-1 ONLY .95¢ PER MIN

LIVE CUM SUCKING GROUP ACTION ONLY .65¢ PER MIN

1-800-669-0000

+ SMALL $2.95 CONNECT FEE / ADULT 18+ ONLY / CREDIT CARD A022

LIVE! 1 on 1!

I'LL BE YOUR TEENAGE WET DREAM!*

ONLY 89¢ PER MIN

1-800-TO-WHORE 8 6 9 4 6 7 3

*At least 18 yrs of age. Credit card / adults 18+ only A015

DRIPPING WET CUNTS

89¢ per min.

1-800- LIVE 1-ON-1

800-FUCK 3 8 2 5

www.89centgirls.com

+ a $3.89 connect fee. Credit card, Check by Phone. Adults 18+ only

CUM SUCKING SLUTS!

ONLY 65¢ PER MIN

LIVE, NASTY, 1-ON-1 ONLY .95¢ PER MIN

LIVE CUM SUCKING GROUP ACTION! ONLY .65¢ PER MIN

1-800-669-1111

+ SMALL $2.95 CONNECT FEE / ADULTS 18+ ONLY / CREDIT CARD A017

KINKY BLOWJOBS

LIVE 1-on-1 IS ONLY 89¢ PER MIN

1-866-666-TSTS 8 7 8 7

Credit card / Adults 18+ only plus small $3.89 connect fee

BLAIR-NTS-01

blair toys

www.blairtoys.com

SUPER SALE!

FREE SHIPPING ON ORDERS $99+

UP TO 60% SAVINGS!
VISIT US AT BLAIRTOYS.COM TO BROWSE THESE AND OVER 40,000 OTHER PRODUCTS!

SIGN UP TODAY FOR EMAIL SPECIALS & PROMO CODES

SAVE BIG TOMORROW!

www.blairtoys.com

GET 10% OFF ANY ORDER
When you use promo code: **HAVE10** at checkout
Limited time offer. Online deal only.

PENTHOUSE

PENTHOUSE PET MELISSA JACOBS VIBRATING CYBERSKIN PET PUSSY AND ASS MASTURBATOR NATURAL

The newest Pet P*ssy in our collection! Featuring a Vibrating Love Bullet with variable speed for pulsing pleasure, the Virtual Touch texture of the CyberSkin Pet P*ssy looks and feels like the real thing!

REG. PRICE ~~$98.24~~ **$61.49**

SKU: XTS1097057

bathmate

BATHMATE HYDROMAX XTREME X50 WATERPROOF AQUA BLUE

The Hydromax X50 will be the latest product that bathmate releases. The Bathmate Hydromax X50 features the same new valve system and gaitor just like the Hydromax X30 and X40 versions. This penis pump is again, ideal for intermediate PE users who are really looking to get some size added to their current length / girth. This product will be the biggest penis pump known to mankind! Welcome to the next generation of penis pumping! The Hydromax X50!!!

REG. PRICE ~~$426.74~~ **$284.49**

SKU: BO-HM50X-AB

pipedream

LOVE TAPPER COCKRING PURPLE

With each pelvic thrust, the Love Tapper swings and gently taps her clit or your testicles, adding extra stimulation thanks to the tiny love nodules.

REG. PRICE ~~$44.24~~ **$7.49**

SKU: PD2267-12

KATIE MORGAN CYBERSKIN PUSSY AND ASS

Molded directly from Adult Super Star Katie Morgan. Phthalate free. Waterproof.

REG. PRICE ~~$44.24~~ **$134.99**

SKU: TS1112607

WET SILK LUXURY LUBRICANT HYBRID 9.1 OZ

Silky, creamy, slippery Wet Silk is the newest hybrid lubricant from Wet. Wet Silk's discrete packaging looks like a hand lotion so it can be left on the nightstand or bathroom counter. This formula is sugar-free, kosher certified, latex friendly, and may be used with most toys.

$16.99 REG. PRICE ~~$25.49~~ SKU: WET27103

sexflesh

SEXFLESH LOLA STROKE N GO DELUXE PUSSY

Lube up and plunge your dick into this ultra-realistic pussy stroker! The tight and textured interior make this masturbation sleeve feel just like the real thing! Travel-ready and discreet, this pussy-in-a-cup includes a cap for storage and a removable label.

$9.49 REG. PRICE ~~$44.24~~ SKU: XR-AE693

ZOLO

ZOLO TWIST ANACONDA TEXTURED STROKER MASTURBATOR CLEAR

A hole new feeling. Available in two unique textures, the Zolo Twist adds a new sensation to male masturbation. The Zolo Twist extends and rotates to offer amazing sensations and is easily cleaned for repeat play.

$32.49 REG. PRICE ~~$40.74~~ SKU: XGZO5019

SIR RICHARDS CONDOM CO.

SOAK N` STROKE MASTURBATION GEL 8FL OZ

IT'S TIME TO CUSTOMIZE! Beat It Out Masturbation Gel is a thick, viscous and slippery gel for your man parts that doesn't drip or dry out. Too much? Too thick? A few drops of water allow you to control the feel and consistency. This specially formulated gel is greaseless, colorless, odorless and non-staining.

$16.49 REG. PRICE ~~$24.74~~ SKU: SR1032

whipSMART

PLEASURE SWING CHEETAH

The ultimate sexual apparatus, the Cheetah Pleasure Swing is nearly 100 % preassembled and ready for action. Soft padded, heavy duty straps for feet, ankles, calves or thighs ensure maximum comfort.

$138.49 REG. PRICE ~~$207.74~~ SKU: CJD969-01

CALEXOTICS

APOLLO AUTOMATIC HEAD PUMP WIRED REMOTE CONTROL PENIS PUMP BLUE 4 INCH CYLINDER

- Easy to use, incredible suction
- Automatic pressure control with the push of a button
- Auto start/stop button
- Quick air release button

$65.99 REG. PRICE ~~$98.99~~ SKU: SE-1036-05-3

Adam & Eve

ADAM AND EVE ADAM`S VIBRATING EXTENSION SLEEVE WATERPROOF CLEAR 6 INCH

Add buzz, worthy 2 inches in length, and girth to your lovemaking pleasure with this soft waterproof and stretchy penis extender that boasts a realistic life like shape. The clear material allows you both to visually enjoy the sensual ribbing and intense vibrating bullet experience.

$20.49 REG. PRICE ~~$30.74~~ SKU: EN-AE-9728

DOC JOHNSON

ALL STAR PORN STARS KITTEN AND COUGAR JESSIE ANDREWS AND JULIA ANN DOUBLE END PUSSY STROKER

Handcrafted from ULTRASKYN, for The Ultimate Feel. Molded Directly from Jessi Andrews' Pussy/Julia Ann's Pussy

$18.99 REG. PRICE ~~$28.49~~ SKU: DJ-5423-12-3

DOC JOHNSON

ROBO SUCK 2 MASTURBATOR

The Robo Masturbator ROBOSUCK 2 is the first masturbator that truly strokes and vibrates at the same time!!! A nubby sleeve enhances the feel of multi-speed vibration!!! And YOU adjust EXACTLY where the strokes hit!!! The result is a VOLCANIC "Simultaneous" Orgasm, as only Vibrating and Stroking can deliver!!!

$59.99 REG. PRICE ~~$89.99~~ SKU: DJ-0655-01-3

VIVID RAW

VIVID RAW REVERSE COWGIRL LOVE DOLL INFLATABLE VIBRATING DOLL

- Sitting positioned love doll with 3 love holes
- Perfect for reverse cowgirl, doggy style, B.J., 69 positions and more!
- Life-like pussy with accentuated lips and textured chamber
- Deep, tight and textured ass for back end play
- Inviting mouth for B.J. action
- Large, natural breasts with erect nipples
- Multi-speed stimulator included
- PVC (doll) ABS (stimulator)
- Requires 2 AA Batteries (not included)

$47.49 REG. PRICE ~~$71.24~~

SKU: SE-7530-60-3

fifi

FIFI SEX TOY FOR MEN STROKER MASTURBATOR BLACK WITH 5 DISPOSABLE SLEEVES

Sleek in Mack Black, the fifi is a versatile, no-mess male masturbator. Unlike other sex toys for men, the fifi doesn't need cleaning because of its disposable sleeves. After use, throw the sleeve out and you're done. fifi rolls as tightly or loosely as you prefer, and for added pressure you just squeeze it. For a more realistic sensation, the fifi's foam insert retains heat as you use it. The discreet design can blend with any environment, even though Mack Black fifi is a stylish choice that you won't mind showing off. fifi is a functional and smart male masturbation toy that's better than your hand. It's simply the best male masturbator.

$22.99 REG. PRICE ~~$34.99~~ SKU: WW-FF001

Name: _____

Address: _____

City: _____ St: _____ Zip: _____

Day Phone: _____

Signature: _____ ☐ I am 18 years or older

Payment Method: Cash ☐ Check ☐ Money Order ☐

MC ☐ Visa ☐ Amex ☐ Credit Card #: _____

CVV#____ Exp Date: ____ /____

*please print clearly

Mail & make payable to: EFFEX MEDIA P.O. BOX 129 Tennent, NJ 07763

SKU	ITEM TITLE	PRICE	QTY	SUBTOTAL
	(free shipping on orders $99+)	S&H	7.99	TOTAL

I think I'm horniest just before sunrise. My body clock turns on and my pussy starts to twitch and I just gotta reach out and feel if there's a cock next to me. If there isn't, I always have my trusty vibe tucked under my pillow. But today... today I'm going to have a wonderful time playing with two cocks. You can watch me. I want you to watch me because I'm going to give you a really good show. Go online right now.

Saana

I'm not always an angel

ANGEL
ANGEL

ONE IN THIS HOLE - ONE IN THE OTHER
888-666-5652
MUST BE 18+

ENTER CODE:
g75964993
AT 5FREEDVD.COM FOR FREE VIDEO OF THIS SCENE
MUST BE 18+ TO VIEW

*At least 18 yrs of age. Credit card / adults 18+ only

BLAIR-NTS-02

I had just graduated college, not exactly sure what do with my life. I got married right after that but even then I was lonely and kind of desperate. I invited over my manager from the bar I worked at for "drinks and a movie", which, in the dating world, means "small talk before fucking." I really didn't want to have sex with him. I shouldn't have invited him over, but I did. He came over and I immediately realized the bad decision.

VICTORIA TESTS OUT HER CLEAN SHAVEN PUSSY

ENTER CODE:
g75964993
AT 5FREEDVD.COM FOR FREE VIDEO OF THIS SCENE
MUST BE 18+ TO VIEW

TAKE IT ANYWAY YOU WANT IT
888-676-3425
MUST BE 18+

Professional and Division 1 athletes are using doTERRA's Athlete's Kit to

NATURALLY

- TRAIN HARDER
- RECOVER FASTER
- HEAL BETTER
- ENJOY PEAK PERFORMANCE

Do you want more time, energy, and financial freedom to obtain or pursue other dreams and goals? Join our team and let us show you how $26,600 average annual earning is just the beginning and $1,353,000 is nowhere near the limit! Contact me at:

mydoterra.com/blairpub

The dōTERRA ATHLETE'S KIT

These statements have not been evaluated by the FDA. This product is not intended to diagnose, cure, or prevent disease. Individual body chemistry will affect the results of each oil. Certified pure therapeutic grade essential oils are very potent. Do not use CPTG essential oils past your own understanding. Work with your Wellness Advocate closely until properly educated and confident with your ability to safely use essential oils.

* The dōTERRA business opportunity is robust and growing. While the majority of Wellness Advocates are focused on the use of essential oils for the benefit of their family and friends, for those Wellness Advocates that desire to focus on the building of "for-profit" business by working full-time in achieving the leadership ranks, there is a significant business opportunity as noted above. Of course, each Wellness Advocate's results will depend on the time and effort they put into building their own dōTerra business.

mydoterra.com/blairpub

doTERRA

It's very difficult to stay loyal in today's world. There are so many temptations out there that a girl just has to be careful. And I wasn't. I lost control one night and ended up sleeping with someone else. That made me feel really bad. But when I told my husband, he was very adult about it. But he said that I had to be reprimanded by getting him and me another woman to fuck us both. I said that wasn't much of a punishment for me. He said that we'd have to do it again and again until it was.

amber enjoys her alone time

ENTER CODE:
g75964993
AT 5FREEDVD.COM FOR FREE VIDEO OF THIS SCENE
MUST BE 18+ TO VIEW

1-800-SUCK-DICK!

YOUR COCK: MY MOUTH!

$0.99-$2.99 per/min. Premium and access fees may apply. Adults 18+. A086

LIVE one on one I'LL BE YOUR TEENAGE WET DREAM! *

ONLY 89¢ PER MIN

1-800-TO-WHORE 8 6 9 4 6 7 3

*At least 18 yrs of age. Credit card / adults 18+ only

HOT & DRIPPING WET!

ONLY 89¢ PER MIN LIVE! 1 on 1

1-800-TO-WHORE 8 6 9 4 6 7 3

Adults 18+ only + Small $3.89 connect fee. Credit card, Check by Phone A023

YOUNG & HORNY SLUTS!

ONLY 65¢ PER MIN

LIVE, NASTY, 1-ON-1 ONLY .95¢ PER MIN

LIVE CUM SUCKING GROUP ACTION ONLY .65¢ PER MIN

1-800-669-0000

+ SMALL $2.95 CONNECT FEE / ADULT 18+ ONLY / CREDIT CARD A016

DIRTY, NASTY XXX SEX!

ONLY 89¢ PER MIN LIVE! ONE-ON-ONE

1-800-TO-WHORE 8 6 9 4 6 7 3

*At least 18 yrs of age. Credit card/adults 18+ only A018

CUM SUCKING SLUTS!

ONLY 65¢ PER MIN

LIVE, NASTY, 1-ON-1 ONLY .95¢ PER MIN

LIVE CUM SUCKING GROUP ACTION! ONLY .65¢ PER MIN

1-800-669-0000

+ SMALL $2.95 CONNECT FEE / ADULTS 18+ ONLY / CREDIT CARD A017

BLAIR-NTS-04

THIS VIBE MAKES ME EVEN WETTER
877-995-5465
MUST BE 18+

FUCK ME REAL GOOD BABY...
BEFORE MY MAN COMES HOME!
1-800 WET-WIFE
9 3 8 9 4 3 3
$4.99 per/min. Premium and access fees may apply. Adults 18+.
A061

"THE ORIGINAL"
1-800 TO-WHORE
8 6 9 4 6 7 3
ONLY 89¢ PER MIN!
C'MON BABY...
...EAT IT!!!
LIVE! 1 on 1!
All girls depicted at least 18 yrs of age. Must be over 18 to call. All major Credit Cards accepted.
A034

TIGHT TEEN PUSSY!*
ONLY 65¢ PER MIN
VERY TIGHT, VERY PRIVATE
1-ON-1
ONLY .95¢ PER MIN
LIVE CUM SUCKING GROUP ACTION!
ONLY .65¢ PER MIN
1-800-669-1111
+SMALL $2.95 CONNECT FEE / ADULT 18+ ONLY / CREDIT CARD
*ALL GIRLS ARE 18 YRS OF AGE
A019

CHEAP! HOT SLUTS
89¢ per min.
LIVE 1-ON-1
1-800-800-FUCK
3 8 2 5
www.89centgirls.com
+ a $3.89 connect fee. Credit card, Check by Phone. Adults 18+ only
BLAIR-NTS-03

If you have something interesting to share, then go write ahead. Send your letters and stories to the Editor, Blair Publishing, Inc., 10170 W. Tropicana Ave. #156-168, Las Vegas, NV 89147. All submissions become the property of Blair Publishing, Inc., and up to our discretion to publish them – or not. Either way, we enjoy reading them all.

lots and lots of great

I thought I'd start things off by sharing an experience for my recent past and take a little time to tell you a bit about myself. Here we go…

I'm 31 with a wonderful loving husband and two great danes, Ricky and Fred. My husband and I live in sunny Southern California and, yes, we have an open marriage. I enjoy yoga, swimming, nude sunbathing. My favorite food is sushi, my favorite color is pink, and my favorite sexual position is reverse cowgirl. I'm bisexual and I'm super attracted to slim, small breasted women and well- hung men, of which my husband is one, thankfully. I love my husband but I like all different types of men, too. My basic philosophy of sex can be summed up in one word: Enjoy! If it feels good, why not do it? I don't have much use for taboos, and I believe that rules are meant to be broken. Whatever two (or more!) Consulting adults want to do is fine with me.

Okay, those are the basic biographical details. Now I'd like to tell you about what I got for my 30th birthday. Like a lot of women, I was a bit nervous as my 30th birthday approached. I think some women dread turning 30 because they believe it is the end of their "youth," but I think turning 30 is only the beginning! And to make sure I started my 30s right, my husband decided to plan for me a very special party.

How special was my birthday party? Well, I got two big cocks, two firm boobies, one shaved pussy, and six loads hot of cum. And that was on top of all the wonderful presents my husband and all my friends gave me.

Let's start at dinner… My husband had booked a limousine and he took me to my favorite sushi restaurant. After our delicious meal, we went back out to the waiting limo. Imagine my surprise to see that there were two people, strangers, in the back of the "empty" limo! And they were both part of my husband's birthday plan! One was a gorgeous girl. Her name was Ginger and she was barely twenty. Oh, what a cutie! Ginger had long strawberry blonde hair, a trim little body and perfect little pair of boobies with pink stiff nipples — my favorite kind! And I soon discovered that she had a totally shaped pussy which is another favorite of mine.

My other "gift" was the tall, silent type. His name was Jerome. He talked in a low voice and he carried a very

big stick! After my husband had introduced me to my perfect companions, we all piled into the limo, had some fine champagne, and headed to the nicest hotel in town. My husband had reserved a luxury suite! Once we were safely in the suite, things got very interesting, very quickly. First Ginger put some loud music on the stereo and performed a super erotic striptease while my husband, Jerome and I watch. What a foxy little honey she was! In the sight of her pert boobies, and smooth hairless pussy made a real

impression on all of us. My pussy had gotten hot and wet watching Ginger strip, and Jerome had gotten so caught up in it that he had pulled out his huge cock and touched and stroked it while we all watched the erotic little show and dance.

When Ginger finished her performance, all hell broke loose. Jerome and my husband picked me up and out of my chair and laid me on the bed. And all three of them stripped off all my clothes. Ginger scampered

up on the bed and straddled my smiling face and then sat her pretty little pussy right down on my mouth! While I got busy eating Ginger's tasty little pussy, Jerome had his face between my legs and quickly proved that his tongue was as skilled and his cock was big! And my husband wanted some action of his own, so he stood up on the bed and shoved his raging boner into Ginger' sexy mouth. Next, Ginger and I moved into a sixty-nine position with me on top.

Eating Ginger's pussy while she ate mine was almost too much pleasure to handle and we both brought each other to orgasm in what seemed like a couple of minutes. The men have enjoyed our display of sixty-nine, and now they wanted to join in. Jerome moved into position to fuck Ginger. And my husband got ready to do me doggy style. But, remember, Ginger and I were still in a hot sixty-nine. So while Jerome's cock was entering Ginger's sleek pink pussy, it was right in my face!

And when my husband started to fuck me, Ginger was perfectly positioned to lick my husband's cock and my clit. Well it didn't take much fucking and simultaneous licking before Ginger and I came again – and both guys were ready, too! Jerome pulled out of Ginger and my husband pulled out of me and before I knew what was happening, both men were stroking their cocks and blasting their hot cream right in my smiling face and open mouth! And then Ginger licked and kissed my face clean! Two loads down, four to go.

After that, things got even more serious! Ginger and I lay flat on our backs and Jerome and my husband took turns fucking us. It was like a competition, each man trying to outfuck the other. Wow, what a pounding Ginger and I both got! And the fucking went on long, with each man having plenty of chances to fuck both us. Of course, even the studliest stud can keep it up like that for so long before he has to bust a nut. Soon Jerome and my husband were jockeying for po-

And my husband got ready to do me doggy style. But, remember, Ginger and I were still in a hot sixty-nine. So while Jerome's cock was entering Ginger's sleek pink pussy, it was right in my face!

When I came, it was like getting hit by a truck! Those two cocks just kept pounding my two holes and I just kept cumming and cumming. And it must've been good for the guys, too...

sition in front of me and blowing two more generous loads straight into my face and all over my big boobs! And once again, Ginger performed cleanup duties.

After resting up and regaining their erections – while watching Ginger and I go at it with a long two-headed dildo — things got really, really intense! Ginger jumped to her feet and soon and assumed an assertive demeanor. "You!" She barked, pointing sternly at Jerome. "I want you to fuck this hot bitch up her tight ass!"

Jerome stood up and began slowly stroking his massive penis. "And you!" Barked Ginger, pointing at my husband. "I want you to fuck the living shit out of your hot wife's steaming pussy. And I want both of you to fuck her now, at the same time! I want you to double-team this birthday pussy! Give this bitch the birthday she shall never forget. Do it. Fuck her."

With Ginger barking instructions, I sat my ass back on Jerome and felt his mighty pecker slide slowly into my behind. Before I could even get used to the feeling of having such a big dick up my butt, my husband pushed his throbbing prick into my spread pussy with a single powerful thrust. Oh my God, I never felt so stretched and fulfilled and totally penetrated in my life. It felt simply amazing! And that was before they even started fucking! And when they did, it was the most intense fuck I ever had!

When I came, it was like getting hit by a truck! Those two cocks just kept pounding my two holes and I just kept cumming and cumming. And it must've been good for the guys, too, because after what felt like a half hour of relentless fucking, they pulled out and popped all over my face for a third and final time! Well, that was the final time that night — my husband had reserved a room for the entire weekend and the four of us partied on, celebrating my fabulous birthday until Monday morning!

That was one year ago, and I'm here to tell you, dear reader, that my sex life, as a 30-something woman, just keeps getting better and better.

*At least 18 yrs of age. Credit card / adults 18+ only

COME PLAY WITH THESE...
1-800
BIG
2 4 4
TITS
8 4 8 7
$0.99-$2.99 per/min. Premium and access fees may apply. Adults 18+. A081

CUM SUCKING SLUTS!
ONLY
65¢ PER MIN
LIVE, NASTY, 1-ON-1
ONLY .95¢ PER MIN
LIVE CUM SUCKING GROUP ACTION
ONLY .65¢ PER MIN
1-800-669-0000
+SMALL $2.95 CONNECT FEE / ADULT 18+ ONLY / CREDIT CARD
A022

ONLY
89¢ PER MIN
Oh yeah...
I will do ANYTHING!! ;)
1-800 TO-WHORE
8 6 9 4 6 7 3
A052
*At least 18 yrs of age. Credit card / adults 18+ only

TIGHT TEEN PUSSY!*
ONLY
65¢ PER MIN
VERY TIGHT, VERY PRIVATE
1-ON-1
ONLY .95¢ PER MIN
LIVE CUM SUCKING GROUP ACTION!
ONLY .65¢ PER MIN
1-800-669-1111
+SMALL $2.95 CONNECT FEE / ADULT 18+ ONLY / CREDIT CARD
*ALL GIRLS ARE 18 YRS OF AGE
A019

*TEENS READY TO FUCK!
ONLY
89¢ PER MIN
LIVE! 1 on 1
1-800-TO-WHORE
8 6 9 4 6 7 3
*At least 18 yrs of age. Credit card/adults 18+ only
A014

HOT WET XXX SEX!
ONLY
LIVE ONE-ON-ONE
89¢ PER MIN
1-800-TO-WHORE
8 6 9 4 6 7 3
*At least 18 yrs of age. Credit card/adults 18+ only
A024

BLAIR-NTS-08

All you guys are all alike. You want what you can't have and then you chase it down like a wolf after their prey. Sometimes you win sometimes you don't. I have studied the Masters and Johnson report on Human Sexual Response and it has taught me how guys think. It's all about pussy and ass, which is fine with me because I have one of each and I like to have them fucked. And I have a mouth, which you guys want to have wrapped around your cock and that's okay.

COURTNEY

I STOP FOR SEX

ENTER CODE:
g75964993
AT 5FREEDVD.COM FOR FREE VIDEO OF THIS SCENE
MUST BE 18+ TO VIEW

I USED TO BE A CHEERLEADER
888-673-8777
MUST BE 18+

My ex and I would enjoy watching porn together. One day, I decided to put on some lesbian porn. Believe it or not, the movie was great with lots of beautiful women. We were laying on the couch together but he didn't touch me until a good half hour into the movie. He kissed my neck and then unfastened my bra. He rubbed my boobs and lightly touched my nipples and I got so excited that I exploded into a huge orgasm!

BREA

IT TAKES A WHILE TO GET ME WARMED UP, NOW I'M HOT

OMG, IT HURTS SO GOOD!
1-800
ANAL-SEX
2 6 2 5 7 3 9
$0.99-$2.99 per/min. Premium and access fees may apply. Adults 18+.
A080

TIGHT TEEN PUSSY!*
ONLY
65¢
PER MIN
VERY TIGHT, VERY PRIVATE
1-ON-1
ONLY .95¢ PER MIN
LIVE CUM SUCKING GROUP ACTION
ONLY .65¢ PER MIN
1-800-669-0000
+SMALL $2.95 CONNECT FEE / ADULT 18+ ONLY / CREDIT CARD *ALL GIRLS ARE 18 YRS OF AGE
A013

CUM FUCK A TEEN WHORE!*
ONLY
89¢
PER MIN
LIVE! 1 on 1
1-800-TO-WHORE
8 6 9 4 6 7 3
*At least 18 yrs of age. Credit card/adults 18+ only
A032

ONLY
89¢
PER MIN
1-800
TO-WHORE
8 6 9 4 6 7 3
HURRY!! I WANT YOUR HOT JIZZ ALL OVER ME!*
A050
*At least 18 yrs of age. Credit card / adults 18+ only

HOT PINK & WET
ONLY
89¢
PER MIN
LIVE
ONE-ON-ONE
1-800-TO-WHORE
8 6 9 4 6 7 3
Adults 18+ only
+ Small $3.89 connect fee. Credit card, Check by Phone
A012

TIGHT TEEN PUSSY!*
ONLY
65¢
PER MIN
VERY TIGHT, VERY PRIVATE
1-ON-1
ONLY .95¢ PER MIN
LIVE CUM SUCKING GROUP ACTION!
ONLY .65¢ PER MIN
1-800-669-1111
+SMALL $2.95 CONNECT FEE / ADULT 18+ ONLY / CREDIT CARD
*ALL GIRLS ARE 18 YRS OF AGE
A019

ENTER CODE:
g75964993
AT 5FREEDVD.COM FOR FREE VIDEO OF THIS SCENE
MUST BE 18+ TO VIEW

DO YOU LIKE ME ON MY KNEES?
800-587-5223
MUST BE 18+

*At least 18 yrs of age. Credit card / adults 18+ only

He called me Sunday to confirm our guitar lesson for Tuesday, and asked if I wanted to grab dinner before hand. I said sure, let's meet 1 hour before for a quick bite to eat. We had a nice dinner and I decided to use the bathroom and he followed me in asking for a quick hand job right then and there. I told him to get out and I agreed I would that (and more) after our lesson finished. He agreed and left and then after the lesson, we did it.

DELIA

CAN'T WAIT FOR THIS LESSON TO END SO WE CAN FUCK

NOUVEAU
QUE
251, RUE ST HONORÉ
ENISE
Dimanches et fêtes à 2 h.
ENTER CODE:
g75964993
AT 5FREEDVD.COM FOR FREE VIDEO OF THIS SCENE
MUST BE 18+ TO VIEW

I LOVE THE WAY A PENIS FEELS
800-761-2742
MUST BE 18+

free xxx videos every month at 5freedvd.com

erotic film guide presents
super-sexy, super-horny vixens rock your world

40+ presents
in their prime, they want it all for themselves

50+ presents
mature ladies flaunt their unabashed sexuality

30+ milfs presents
beautiful women who want to explore more of you

nasty housewives presents
some of the wildest women live right next door

we're the only magazines that, every month, feature the hottest women on the planet in explicit hardcore action direct from our pages. and it's all free to you. just enter the code into your computer, tablet or smartphone and sit back and enjoy. it's all free at www.5freedvd.com.

ALWAYS LIVE & ALWAYS HORNY!
1-800 SHE-MALE
7 4 3 6 2 5 3
BEST OF BOTH WORLDS, BABY!
HD VOICE
HOT CHICKS with DICKS wanna TALK 2 U, SEXY! ;)
I KNOW UR CURIOUS!
CALL NOW! 1-800-SHE-MALE 7 4 3 6 2 5 3
PRICES RANGE FROM $1.99-$5.99 PER MINUTE, WITH A $4.99-$9.98 CONNECTION FEE.
ALL CREDIT / DEBIT CARDS ACCEPTED OR CHECK BY PHONE. ALL MODELS 18+.
A001

CUM SUCKING SLUTS!
ONLY
65¢ PER MIN
LIVE, NASTY, 1-ON-1 ONLY .95¢ PER MIN
LIVE CUM SUCKING GROUP ACTION ONLY .65¢ PER MIN
1-800-669-0000
+ SMALL $2.95 CONNECT FEE / ADULT 18+ ONLY / CREDIT CARD
A022

HOT WET XXX SEX!
ONLY
89¢ PER MIN
LIVE ONE-ON-ONE
1-800-TO-WHORE
8 6 9 4 6 7 3
*At least 18 yrs of age. Credit card/adults 18+ only
A024

TIGHT TEEN PUSSY!*
ONLY
65¢ PER MIN
VERY TIGHT, VERY PRIVATE
1-ON-1 ONLY .95¢ PER MIN
LIVE CUM SUCKING GROUP ACTION! ONLY .65¢ PER MIN
1-800-669-1111
+SMALL $2.95 CONNECT FEE / ADULT 18+ ONLY / CREDIT CARD
*ALL GIRLS ARE 18 YRS OF AGE
A019

LIVE! 1 on 1!
I'LL BE YOUR TEENAGE WET DREAM!*
ONLY
89¢ PER MIN
1-800-TO-WHORE
8 6 9 4 6 7 3
*At least 18 yrs of age. Credit card / adults 18+ only
A015

DRIPPING WET CUNTS
89¢ per min.
1-800-
LIVE 1-ON-1
800-FUCK
3 8 2 5
www.89centgirls.com
+ a $3.89 connect fee. Credit card, Check by Phone. Adults 18+ only

BLAIR-NTS-09

wild action on the front

So when the station manager suggested sending me to the war zone in a sweeps week stunt, I jumped at the chance to meet our hometown heroes up close and very personal.

It all started back in the spring at a mid-size city's network affiliate television station where I was a so-called "rising star." I think they respected my insightful reporting, smooth professionalism, and a pair of very, very full boobs. For those that, no matter how modestly dressed I was, it always looked like they were about to burst out like bombshells through the TV screen and land in your lap.

I tried pasting over my nipples with electrical tape. I also couldn't hide the fact that when they got aroused they were over 1/2 inch long. Since I'm the kind of news junkie that gets excited by talking of how big the federal deficit is growing, we regularly get more male viewers age 14 to 50 than any other station for 10 states around, with probably a bit of thanks for my breasts.

Because a lot of my city's hometown boys are over fighting in the Middle East, my station runs many features about our soldiers overseas. Now, if you think I get excited easily with talk about how long the recession may last, and how hard those metal baseball bats can be, then you better believe that seeing those big, strong boys in uniform have been powerful, hair-trigger weapons of explosive force makes me want to slip into my private dressing room. I'd lock the door and imagine General Hart taking me and fucking me all the way to the front and back.

I don't apologize for being a healthy, highly sexed woman. Being smart, wearing glasses, dressing appropriately for a professional environment, none of those things mean a woman can be a howitzer in bed. Just ask my ex-husband. So when the station manager suggested sending me to the war zone in a sweeps week stunt, I jumped at the chance to meet our hometown heroes up close and very personal. (There's nothing like a man in uniform... except the man out of uniform)

So after getting all my credentials in order and making arrangements, I made a stopover with two other journalists and checked in with them at the hotel. The next evening around 10 PM, we were picked up by a U.S. Army Captain — I don't usually go for the 40-ish crewcut type, but this guy in his camo fatigues was so toned and in shape, and stood ramrod straight, that I mentally licked my lips wondering if all of them were so toned, in shape, and ramrod straight. We rode with him from the hotel to an Air Force base, arriving just after midnight.

I won't bore you with the RC – 130 Hercules transport flight to another base deeper in the zone, and our ground transportation in the shuttle minibus, and then a rhino-runner armored bus that got us to the

GET SAVAGE ALL OVER THIS BIG...
CUM CLOSER BOO... YOU KNOW MY ASS IS DA BOMB.COM! ;P
1-800 BLACK ASS
2 5 2 2 5 2 7
A037
$2.98 per/min. plus a small $2.98 connection fee, Credit cards & Check by Phone. Adults 18+ only
TIGHT, BLACK PUSSY BABY!!
1-800 DARK TWAT
3 2 7 5 8 9 2

*TEENS READY TO FUCK!
ONLY
89¢
PER MIN
LIVE! 1 on 1
1-800-TO-WHORE
8 6 9 4 6 7 3
*At least 18 yrs of age. Credit card/adults 18+ only A020

HORNY NYMPHO SLUTS!
ONLY
65¢
PER MIN
LIVE, NASTY, 1-ON-1
ONLY .95¢ PER MIN
1-800-669-0000
+ SMALL $2.95 CONNECT FEE / ADULT 18+ ONLY / CREDIT CARD A025

CUM SUCKING SLUTS!
ONLY
65¢ PER MIN
LIVE, NASTY, 1-ON-1
ONLY .95¢ PER MIN
LIVE CUM SUCKING GROUP ACTION!
ONLY .65¢ PER MIN
1-800-669-1111
+ SMALL $2.95 CONNECT FEE / ADULTS 18+ ONLY / CREDIT CARD A017

ONLY
* CUM & FIND OUT HOW NAUGHTY I'VE BEEN!
89¢
PER MIN
1-800-TO-WHORE
8 6 9 4 6 7 3
LIVE! 1 on 1!
A021 *At least 18 yrs of age. Credit card / adults 18+ only

HOT WET XXX SEX!
ONLY
LIVE ONE-ON-ONE
89¢
PER MIN
1-800-TO-WHORE
8 6 9 4 6 7 3
*At least 18 yrs of age. Credit card/adults 18+ only A024

BLAIR-NTS-07

city's safe zone. This place gets infiltrated and bombed around the perimeter sometimes. I know it's sick or maybe just a fetish but I thought of the danger, the thought that any moment anything could happen, made me feel more alive and yes, horny, than I had felt in months. God help me for thinking this way, but I was a ticking time bomb of sex. With an explosive incendiary device between my legs.

I wanted to be out in the field, so instead of a hotel room I took up an offer from a Combined Press Information Center officer, and with a couple other journalists got caught in the CPI seat office. The three other reporters were all men, so I got the press liaison officer's small private office.

It took a couple of days for my freelance videographer and me to hook up with some soldiers... I mean, get embedded in a unit. I mean, geez, everything about the military sounds like sex, doesn't it? I took the time to get to know the lay of the land, I'm sorry, all right! How else was I supposed to phrase it? And I made friends with Lieut. Banks our liaison. Or rather, my liaison, since he took an inordinate amount of interest in my home body armor, shall we say? Using the rationale, or let's face it, the excuse, that I was a woman and so needed special treatment, Lieut. Banks soon became my lay-is-on.

Oh believe me, I wasn't complaining! Smooth skinned, black hair built like a battleship, he was the hottest looking public relations guy in maybe the whole world. Oh hell, let's just skip ahead to the night the bad guys started bombing the city just outside the zone, and the two of us found ourselves huddle for protection in his office, with the door conveniently locked. I said before how danger and the possibility of getting killed made me feel so fucking alive. Well, here I was, bombs exploding outside, my pussy exploding inside, and a muscular hunk of grade a U.S. soldier holding me tight on an air mattress he brought over just for me.

I'm sure he could tell from the way I was trembling and gazing around with wide eyes that it wasn't just the booming blasts and rockets red glare that was getting my adrenaline up. Pretty soon we were face-to-face and lip to lip, and then I moaned, "Oh, you big strong soldier..."

That did it. My pussy was soaking wet and I was about to scream. I pushed him off me and tore open my blouse that a stream of buttons flew in every direction. Lieut. Banks wasted no time likewise tearing off his shirt to reveal a tank top so tight against his massive pecks and washboard abs. It was like he was wearing a tank top over a tank! Then he peeled his shirt off, and all I could muster was a whispered, "Oh my God." His arms and upper body look like he could tear a car apart.

Gathering myself momentarily, I undid my bra and then the rest of my clothes and then stood proudly showing off a body that had made men weep. Lieut. Banks just smiled a little and dropped his pants, and my eyes shot open wide seeing briefs that could barely contain the bulge straining within. I gasped and my legs were weak at the softball size bulge, trembling and growing larger. My pussy was dripping as I slowly descended to my knees. Then he dropped his shorts exposing a 9 inch cock still limp between his legs! I practically came right there.

Lieut. Banks stood with his hands on his hips, huge cock hanging like a fire hose. I stroked the stick's

I undid my bra and then the rest of my clothes and then stood proudly showing off a body that had made men weep.

I have deep throated many men in my time, but this cock was too much for any woman to deep throat!

monstrous size and whispered in his ear, "Your cock's magnificent!" and moaning as I rub the gigantic head against my lips. With a grunt, I pushed the head forward, desperate to engulf as much of him as I could within my full lips... And sensuous mouth.

I have deep throated many men in my time, but this cock was too much for any woman to deep throat! As I sucked and sucked, moaning with delight, feeling it throb like it was about to burst, I savagely sucked and licked and slobbered all over it — until a blast with more power than I've ever felt from a man, exploded out of him so hard against the back of my throat it actually threw my head off of him!

His cock was free in the air, spurting blasts of his cream, all over me! I swallowed what I could slowly, feeling that liquid heat flowing down my throat. I slid two fingers through the blast that was all over my breasts, collecting it and then licking my finger as I stared into his eyes. We melted on the air bed. He leaned over me, and glided a big strong hand to my pussy. "Can you feel how wet I am? Your cock exploding in my mouth has made my pussy so wet I am tripping. Feel me." I told him, pushing his fingers deep inside me until I gasped.

Simultaneously, he put his mouth on my right breast, licking and sucking his way to the nipple until I was so hot I was fucking his hand. Lieut. Banks eased himself in and I felt a convulsion spear through my body. I can't believe how big he is, I thought, practically fainting with joy. He pulled out and gently massaged my pussy with the head. I moaned as he slid it up and down over my clit. Every time his massive sized tool touched me, it took my breath away.

My pussy stretched as more and more of his cock slipped into my steaming box and a moment later I screamed as I felt myself filled so deep I thought I was about to burst! I screamed, mashing my breasts together that I was going to cum. I screamed as he drove me to one orgasm, then controlled himself and kept pounding me without cumming, until one minute later I had a second orgasm!

He kept on going and gave me a third! Stop! I say. Nothing like this had ever happened before. I have never, ever, ever in my life had a man so good and hard. And now it was his turn. The look on his face almost scared me. "You want me?" He demanded, pumping away, the sweat on his biceps making me want to scream. "You want this fucking cannon to explode inside you?"

"Oh, God, yes, yes, yes! Come in me! Flood my pussy! Oh, fucking God, come so hard, come so hard!" My muscular lieutenant grunted as his cocky erupted deep inside me. His muscular U.S. Army body came inside me like a Patriot Missile. I could feel his hot jism pumping with the force of a rocket. My God, I thought, what a man. What an amazing fuck!

Afterwords I just laid there, my chest heaving and my heart beating like a drum. Lieut. Banks was beside me, sleeping. But I wasn't done with that cock. I gently grabbed it and gave it a little squeeze to see if it would awaken him. When it didn't, I lowered myself down there and took it in my mouth and quietly and softly sucked on it. I listened to his moans as it got harder and harder.

Daylight comes. In the day I do my job as always and report the news and the truth as I find it. But at night? Oh, I have some wild ideas — all off the record of course.

DIRTY, NASTY XXX SEX!
ONLY 89¢ PER MIN
LIVE! ONE-ON-ONE
1-800-TO-WHORE
8 6 9 4 6 7 3
*At least 18 yrs of age. Credit card/adults 18+ only A018

CUM SUCKING SLUTS!
ONLY 65¢ PER MIN
LIVE, NASTY, 1-ON-1
ONLY .95¢ PER MIN
LIVE CUM SUCKING GROUP ACTION!
ONLY .65¢ PER MIN
1-800-669-0000
+ SMALL $2.95 CONNECT FEE / ADULTS 18+ ONLY / CREDIT CARD A017

ONLY 89¢ PER MIN
1-800 TO-WHORE
8 6 9 4 6 7 3
HURRY!! I WANT YOUR HOT JIZZ ALL OVER ME!*
A050
*At least 18 yrs of age. Credit card / adults 18+ only

ONLY 89¢ PER MIN
Oh yeah...
I will do ANYTHING!! ;)
1-800 TO-WHORE
8 6 9 4 6 7 3
A052
*At least 18 yrs of age. Credit card / adults 18+ only

HOT PINK & WET
ONLY 89¢ PER MIN
LIVE ONE-ON-ONE
1-800-TO-WHORE
8 6 9 4 6 7 3
Adults 18+ only
+ Small $3.89 connect fee. Credit card, Check by Phone A012

TIGHT TEEN PUSSY!*
ONLY 65¢ PER MIN
VERY TIGHT, VERY PRIVATE
1-ON-1
ONLY .95¢ PER MIN
LIVE CUM SUCKING GROUP ACTION!
ONLY .65¢ PER MIN
1-800-669-1111
+SMALL $2.95 CONNECT FEE / ADULT 18+ ONLY / CREDIT CARD
*ALL GIRLS ARE 18 YRS OF AGE A019

HOT & DRIPPING WET!
ONLY 89¢ PER MIN
LIVE! 1 on 1
1-800-TO-WHORE
8 6 9 4 6 7 3
Adults 18+ only
+ Small $3.89 connect fee. Credit card, Check by Phone A023

HORNY NYMPHO SLUTS!
ONLY 65¢ PER MIN
LIVE, NASTY, 1-ON-1
ONLY .95¢ PER MIN
1-800-669-1111
+ SMALL $2.95 CONNECT FEE / ADULT 18+ ONLY / CREDIT CARD A025

PRETTY GIRLS, FILTHY MOUTHS!
ONLY 89¢ PER MIN
LIVE! ONE-ON-ONE
1-800-TO-WHORE
8 6 9 4 6 7 3
*At least 18 yrs of age. Credit card/adults 18+ only A031

YOUNG & HORNY SLUTS!
ONLY 65¢ PER MIN
LIVE, NASTY, 1-ON-1
ONLY .95¢ PER MIN
LIVE CUM SUCKING GROUP ACTION
ONLY .65¢ PER MIN
1-800-669-0000
+ SMALL $2.95 CONNECT FEE / ADULT 18+ ONLY / CREDIT CARD A016

BLAIR-NTS-13

HORNY NYMPHO SLUTS!
ONLY 65¢ PER MIN
LIVE, NASTY, 1-ON-1 ONLY .95¢ PER MIN
1-800-669-0000
+ SMALL $2.95 CONNECT FEE / ADULT 18+ ONLY / CREDIT CARD A025

HOT & DRIPPING WET!
ONLY 89¢ PER MIN
LIVE! 1 on 1
1-800-TO-WHORE
8 6 9 4 6 7 3
Adults 18+ only
+ Small $3.89 connect fee. Credit card, Check by Phone A023

CUM SUCKING SLUTS!
ONLY 65¢ PER MIN
LIVE, NASTY, 1-ON-1 ONLY .95¢ PER MIN
LIVE CUM SUCKING GROUP ACTION! ONLY .65¢ PER MIN
1-800-669-1111
+ SMALL $2.95 CONNECT FEE / ADULTS 18+ ONLY / CREDIT CARD A017

DADDY's LITTLE GIRL... WANTS TO RIDE IT!
ONLY 89¢ PER MIN
1-800 TO-WHORE
8 6 9 4 6 7 3
A026
*At least 18 yrs of age. Credit card / adults 18+ only

ONLY 89¢ PER MIN
* CUM & FIND OUT HOW NAUGHTY I'VE BEEN!
1-800-TO-WHORE
8 6 9 4 6 7 3
LIVE! 1 on 1!
A021 *At least 18 yrs of age. Credit card / adults 18+ only

KINKY BLOWJOBS
LIVE 1-on-1 IS ONLY 89¢ PER MIN
1-866-666-TSTS
8 7 8 7
Credit card / Adults 18+ only
plus small $3.89 connect fee

TIGHT TEEN PUSSY!*
ONLY 65¢ PER MIN
VERY TIGHT, VERY PRIVATE 1-ON-1 ONLY .95¢ PER MIN
LIVE CUM SUCKING GROUP ACTION ONLY .65¢ PER MIN
1-800-669-0000
+SMALL $2.95 CONNECT FEE / ADULT 18+ ONLY / CREDIT CARD *ALL GIRLS ARE 18 YRS OF AGE A013

DRIPPING WET CUNTS
89¢ per min.
1-800- LIVE 1-ON-1
800-FUCK
3 8 2 5
www.89centgirls.com
+ a $3.89 connect fee. Credit card, Check by Phone. Adults 18+ only

BLAIR-NTS-12

In one smooth motion Aaliyah lowered my shorts; she cupped my pussy with her hand. There was no denying the fact that my pussy was drenched. I wanted her to touch me. With her tongue in my mouth, a second later she thrust a few fingers deep in my pussy that lubricated them for their intrusion into my butt. I could only reciprocate the favor and we played away the afternoon.

TAYLOR & AALIYAH

READY FOR A HOT STEAMY WORKOUT

ENTER CODE:
g75964993
AT 5FREEDVD.COM FOR FREE VIDEO OF THIS SCENE
MUST BE 18+ TO VIEW

LICK ME LIKE THERE'S NO TOMORROW
800-853-8264
MUST BE 18+

CUM SUCKING SLUTS!
ONLY 65¢ PER MIN
LIVE, NASTY, 1-ON-1 ONLY .95¢ PER MIN
LIVE CUM SUCKING GROUP ACTION ONLY .65¢ PER MIN
1-800-669-0000
+ SMALL $2.95 CONNECT FEE / ADULT 18+ ONLY / CREDIT CARD A022

DIRTY, NASTY XXX SEX!
ONLY 89¢ PER MIN
LIVE! ONE-ON-ONE
1-800-TO-WHORE 86 94673
*At least 18 yrs of age. Credit card/adults 18+ only A018

CUM SUCKING SLUTS!
ONLY 65¢ PER MIN
LIVE, NASTY, 1-ON-1 ONLY .95¢ PER MIN
LIVE CUM SUCKING GROUP ACTION! ONLY .65¢ PER MIN
1-800-669-1111
+ SMALL $2.95 CONNECT FEE / ADULTS 18+ ONLY / CREDIT CARD A017

DRIPPING WET CUNTS
89¢ per min.
1-800- LIVE 1-ON-1
800-FUCK 3825
www.89centgirls.com
+ a $3.89 connect fee. Credit card, Check by Phone. Adults 18+ only

TIGHT TEEN PUSSY!*
ONLY 65¢ PER MIN
VERY TIGHT, VERY PRIVATE 1-ON-1 ONLY .95¢ PER MIN
LIVE CUM SUCKING GROUP ACTION ONLY .65¢ PER MIN
1-800-669-0000
+SMALL $2.95 CONNECT FEE / ADULT 18+ ONLY / CREDIT CARD *ALL GIRLS ARE 18 YRS OF AGE A013

HOT WET XXX SEX!
ONLY 89¢ PER MIN
LIVE ONE-ON-ONE
1-800-TO-WHORE 86 94673
*At least 18 yrs of age. Credit card/adults 18+ only A024

HORNY NYMPHO SLUTS!
ONLY 65¢ PER MIN
LIVE, NASTY, 1-ON-1 ONLY .95¢ PER MIN
1-800-669-0000
+ SMALL $2.95 CONNECT FEE / ADULT 18+ ONLY / CREDIT CARD A025

HOT & DRIPPING WET!
ONLY 89¢ PER MIN
LIVE! 1 on 1
1-800-TO-WHORE 86 94673
Adults 18+ only
+ Small $3.89 connect fee. Credit card, Check by Phone A023

TIGHT TEEN PUSSY!*
ONLY 65¢ PER MIN
VERY TIGHT, VERY PRIVATE 1-ON-1 ONLY .95¢ PER MIN
LIVE CUM SUCKING GROUP ACTION! ONLY .65¢ PER MIN
1-800-669-1111
+SMALL $2.95 CONNECT FEE / ADULT 18+ ONLY / CREDIT CARD
*ALL GIRLS ARE 18 YRS OF AGE A019

KINKY BLOWJOBS
LIVE 1-on-1 IS ONLY 89¢ PER MIN
1-866-666-TSTS 8787
Credit card / Adults 18+ only
plus small $3.89 connect fee

BLAIR-NTS-14

CUM-LOVIN' SLUTS!
GIMME UR BEST SHOT!
WE SWALLOW!
1-800
CUM
SHOT
2 8 6
7 4 6 8
HD VOICE
A068
$4.99 PER/MIN. PREMIUM AND ACCESS FEES MAY APPLY. ADULTS 18+.

TEASE ME FIRST...
B4 U PUT IT ALL IN!
I'M A NASTY GIRL WHO LOVES...
1-800
BUTT
SEX
2 8 8 8
7 3 9
A067 $4.99 PER/MIN. PREMIUM AND ACCESS FEES MAY APPLY. ADULTS 18+.
BLAIR-NTS-10

"THE ORIGINAL"
1-800
TO-WHORE
8 6 9 4 6 7 3
ONLY 89¢ PER MIN!
C'MON BABY...
...EAT IT!!!
LIVE! 1 on 1!
A034
All girls depicted at least 18 yrs of age. Must be over 18 to call. All major Credit Cards accepted.

Everything went on for the next couple months just as it always had with my husband splitting his time between me and work. Lately, we started getting together more than usual. It was like we couldn't get enough of each other. But I needed more so I found another cock. I didn't like it at all. I finally realized that my husband's cock was the one designed for just my pussy. It fit in there like a charm.

OKLAHOMA

MORE THAN PRETTY TEETH AND A PRETTY SMILE

ENTER CODE:
g75964993
AT 5FREEDVD.COM FOR FREE VIDEO OF THIS SCENE
MUST BE 18+ TO VIEW

YUMMY! I SWALLOWED IT ALL
800-915-4674
MUST BE 18+

WOULD YOU LIKE TO SEE MORE OF ME?

NASTY HOUSEWIVES PRESENTS

NASTY HOUSEWIVES PRESENTS

When the cat's away, the bad girls come out to play. Meet some of the nastiest and wildest women who would fuck you if only you were around. But hesitate not, they're here for you now!

BONUS: FREE XXX HD MOVIES INSIDE, FEATURING THE MODELS IN EACH ISSUE of your subscription.
Formatted for iPhone, iPad, PC, MAC, Smartphones. Stream instantly or download and keep!

N.H.W. PRESENTS

❑ 6 bi-monthly issues: US $25.00
❑ 12 bi-monthly issues: US $45.00

Send to: Blair Publishing, Inc., 10170 W. Tropicana Ave. #156-168, Las Vegas, NV 89147

*For all our customers outside the U.S., please check out our hardcore digital editions on **www.skinmagz.com/40**.*

Name *(print)*

Signature ❑ I am 18 years or older

Address

City State Zip Code

PAYMENT METHOD: ❑ CASH ❑ CHECK ❑ MONEY ORDER - Please make payable to Blair Publishing, Inc. in U.S. funds

❑ MC ❑ VISA Card Number Exp. Date:

Please allow 6-8 weeks for first issue. This offer is not available in Nevada. We accept check, money order, Visa & MasterCard. Credit Cards valid for U.S. residents only.

I want to write erotic stories in the future. I have plenty of experiences that I can write about. Hope you like my first opening paragraph: "I bit my lip as my body shook. I squeezed my nipples together as I ground further onto his ridiculously hard cock. He pumped faster and faster until my hips were bucking into the air. I collapsed onto the bed my body still trembling from the orgasm that washed over me. I had my best sleep that night."

I DON'T KNOW IF THAT WAS ENOUGH?
888-393-6725
MUST BE 18+

CALL NOW!
1-888 666-LOLA
5 6 5 2
ARE YOU READY TO BLAST?!!
1-888-67 EAT-ME
3 2 8 6 3
1-888-967 LOVE
5 6 8 3
1-888-675 6969
18+ BL016

Kinky Sluts!
Anything Goes!
1-888 712 10N1
6 6
All Live!
18+

LEG FETISH
NYLONS, STOCKINGS, FOOT & TOE
1-877 995 KINK
5 4 6 5

I'LL SNEAK YOU INTO MY BEDROOM
1-800-853-TAMI
1-800-853-8264
HARDCORE DOMINATION
1-800-587-LACE
1-800-587-5223 18+

CALL ME!
1-888 826-KISS
5 4 7 7
HUBBY'S AWAY AND I'M BORED
Love to Suck & Fuck!
1-888-967 LOVE
5 6 8 3
18+ BL013

I was a Porn Star in the 80's...
now in my 40's I still love to
1-888-599 BANG
2 2 6 4
ALL NIGHT!
18+ BL008
Nothing beats HORNY MILF Group Sex!
1-800-915 4-ORGY
6 7 4

1-800 853 TAMI
8 2 6 4
SO THICK AND TENDER
WET & READY!
18+ BL010

Just one taste...
1-888-690 LICK
5 4 2 5
and you'll be HOOKED!
ALL YOU NEED IS
1-888-967-LOVE
5 6 8 3
18+ BL012

MY BALLS ACHE FOR YOU!
1-888 676 DICK
3 4 2 5
1-ON-1 HARDCORE ACTION!
1-888-673-8777
GIVE ME SUM HOT CUM!
1-877-844-SUCK
7 8 2 5
18+ BL005

I'm 41 and Still A Complete
1-888-356-SLUT
7 5 8 8
So Wet! So Soft! So Hot
I WANT YOU TO TASTE MY
1-888-595
TWAT
8 9 2 8
Fuck My Deep Cleavage!
1-888-TITS-855
8 4 8 7
18+ BL006

ONE PAIR OF HORNY MOTHERS
SUCKING OUR WAY THRU YOUR NEIGHBORHOOD!
1-800 915-4
ORGY
6 7 4
TSTV SPECIAL!
1-888 676 DICK
3 4 2 5
ADULTS ONLY. BL003

CUMMING SOON ...FOR YOU!
"I've had 99 cocks inside me over the past 20 years. I want YOU to be my 100th!"
CALL NOW
1-800-607-4HER
4 3 7
ALL NEW! TSTV SUCKLINE
1-888-393-ORAL
6 7 2 5
18+ BL018

Just one taste...
1-888-690
LICK
5 4 2 5
and you'll be HOOKED!
ALL YOU NEED IS
1-888-967-LOVE
5 6 8 3
18+ BL012

GIVE IN
to your wildest fantasies!
TRY FOR FREE
800.945.3086
18+ www.redhotdateline.com
RedHot dateline

Just one taste...
1-888-690
LICK
5 4 2 5
and you'll be
HOOKED!
ALL YOU NEED IS
1-888-967-LOVE
5 6 8 3
18+ BL012

HOOKUP SEX DATING 24/7
Chat With Local Horny Gasl & Meet Them for Hot Sex
1-866-876-4666
VC/MC/Amex/Disc. Prepaid Credit Cards, Check Debit Cards. 18+
1-773-449-5078
D-Cup Tele-Fuck 1-800-372-5847

PERFECT PUSSY
Take turns with us, & see who's the BIGGEST
1-888-356-SLUT
7 5 8 8
18+ BL017

CUMMING SOON
...FOR YOU!
"I've had 99 cocks inside me over the past 20 years. I want YOU to be my 100th!"
CALL NOW
1-800-607-4HER
4 3 7
ALL NEW! TSTV SUCKLINE
1-888-393-ORAL
6 7 2 5
18+ BL018

PURE FILTH MILF!
1-888
666
LOLA
5 6 5 2
COME WORSHIP MY SEXY
1-888 664-LEGS
5 3 4 7
ADULTS ONLY BL001

HOT ORIENTAL ORAL!
ME WANT TO
SUCK & FUCK!
1-800
761
ASIA
2 7 4 2
18+ BL004

MOMMY NEEDS YOUR COCK!
1-888
666
LOLA
5 6 5 2
HOT & BORED!
18+ BL007

ASS TO MOUTH ADDICTS!
EXTREMELY TIGHT HOLES!
1-888-220-4ASS
2 7 7
1-888
JUICY PUSSY!
770-CUNT
2 8 6 8
1-888
4-FINGER ACTION!
599-BANG
2 2 6 4
18+ BL015

YOU WANT IT? WE GOT IT!

Monthly Issues

- ❑ **CLUB** 6 issues: ❑ US $25.00 / 12 issues: ❑ US $45.00
- ❑ **CHERI** 6 issues: ❑ US $25.00 / 12 issues: ❑ US $45.00
- ❑ **HIGH SOCIETY** 6 issues: ❑ US $25.00 / 12 issues: ❑ US $45.00

Bi-monthly Issues

- ❑ **30+ MILF** 6 issues: ❑ US $25.00 / 12 issues: ❑ US $45.00
- ❑ **40+** 6 issues: ❑ US $25.00 / 12 issues: ❑ US $45.00
- ❑ **50+** 6 issues: ❑ US $25.00 / 12 issues: ❑ US $45.00
- ❑ **E.F.G.** 6 issues: ❑ US $25.00 / 12 issues: ❑ US $45.00
- ❑ **N.H.W.** 6 issues: ❑ US $25.00 / 12 issues: ❑ US $45.00
- ❑ **FOX** 6 issues: ❑ US $25.00 / 12 issues: ❑ US $45.00
- ❑ **SWANK** 6 issues: ❑ US $25.00 / 12 issues: ❑ US $45.00
- ❑ **GALLERY** 6 issues: ❑ US $25.00 / 12 issues: ❑ US $45.00
- ❑ **CLUB WORLD** 6 issues: ❑ US $25.00 / 12 issues: ❑ US $45.00
- ❑ **CLUB SPECIALS** 6 issues: ❑ US $25.00 / 12 issues: ❑ US $45.00

NAME (print)

SIGNATURE

ADDRESS

CITY

STATE ZIP CODE

PAYMENT METHOD: ❑ CASH ❑ CHECK ❑ MASTERCARD ❑ VISA

Card Number Expiry Date:

❑ I am 18 years or older

MAKE PAYABLE IN U.S FUNDS ONLY.
Send to: Blair Publishing, Inc.
10170 W. Tropicana Ave. #156-168, Las Vegas, NV 89147

For all inmate orders, please contact:
PAC Yard, PO Box 36-20904, New York, NY 10129

Please allow 6-8 weeks for first issue. This offer is not available in Nevada. We accept check, money order, Visa and MasterCard. Credit Cards valid for U.S. residents only. Titles subject to change without notice.

WITH EACH PAID SUBSCRIPTION YOU GET A FREE BONUS OF XXX HD MOVIES FEATURING THE MODELS IN EACH ISSUE.

Formatted for iPhone, iPad, PC, MAC, Smartphones. Stream instantly or download the movie and keep it!

CLUB
This is where sexy turns up the heat to super hot and becomes sizzling sexxxy.

CHERI
Girls don't get any wilder or bolder than between these pages and videos.

HIGH SOCIETY
The flagship of hardcore erotica with exotic women and scorching action.

30+ MILF PRESENTS
The hottest women on the planet show you why they're much sought-after love bunnies.

40+
This is the magazine that brings you hot women in the prime of their erotic lives.

50+
Don't let their age fool you. It's good to be hot and horny and in pictures at 50.

EROTIC FILM GUIDE PRESENTS
Your choice of super-sexy or super-slutty babes that will rock your world.

NASTY HOUSEWIVES PRESENTS
When the cat's away, bad girls come out to play and they don't care who they do it with.

FOX
Horny little vixens want to show you their animalistic mating habits!

SWANK
Dedicated to the urban sophisticate with a high libido and an interest in smoldering sex.

GALLERY
The home of the original Girl Next Door invites her sexy neighbors to join in on all the fun!

CLUB WORLD
The hottest and sexiest women from all over the globe put their finest assets on display.

CLUB SPECIALS
Bringing you those special women who like to show more skin than at their local nude beach.

*For all our wonderful customers outside the U.S., we invite you to check out our hardcore digital editions at **www.skinmagz.com/40**.*

SPEND SOME TIME WITH US.

YOU CAN WATCH HARDCORE ACTION OF THE MODELS IN THIS ISSUE FOR FREE AT 5FREEDVD.COM*

EACH MONTH THERE IS A NEW VIDEO PROMO CODE FOR HOURS OF FREE XXX HARDCORE ACTION.

www.5FREEDVD.com

*ALL OUR MOVIES FORMATTED FOR PC, MAC, IPHONE, IPAD, SMARTPHONES & TABLETS.

Enter the code below at www.5freedvd.com:

g75964993

This month's code will expire on 8/7/2017. Code is case sensitive. Go to www.5freedvd.com for more information.

NO CREDIT CARD NEEDED TO USE PROMO CODE. VALID FOR ONE TIME USE ONLY.
FROM THE PUBLISHERS OF FOX, SWANK, GALLERY, CLUB INTERNATIONAL AND MORE.

"THE ORIGINAL"
1-800-TO-WHORE
8 6 9 4 6 7 3
CALL NOW!
We wanna talk to YOU, baby!
Only 89¢ per min*
1-800 HOT TEEN
8 4 6 8 3 3 6
BLAIR-NTS-17
PRICES FOR HOT TEEN RANGE FROM $1.99 – $5.99 PER MINUTE. SURCHARGES MAY APPLY. 89 CENTS FOR TO WHORE LINE ONLY W/ A $3.98 CONNCET FEE. ADULTS 18+ ONLY.